

# **Mandatory Disclosure for Master of Computer Applications (MCA)**

## **I. NAME OF THE INSTITUTION**

Audyogik Shikshan Mandal's Institute of Management & Computer Studies  
(DTE Code : 3125)  
C-4, Wagle Industrial Estate,  
Near Mulund Check Naka,  
Opp. APLAB, Thane West, Mumbai, Maharashtra 400604.  
Tel No. (022) 25834443, 25832466, 25832452.  
Fax No. (022) 25832453.  
Email : info@asmimcostedu.org  
Website : <https://www.imcost.edu.in/>

## **II. Name and address of the Trust / Society / Company and the Trustees**

Audyogik Shikshan Mandal  
MIDC, Block C, Chinchwad, Pune, Maharashtra – 411 019  
Tel No. (020) 27478666 / 5090, (020) 27461804.  
Mobile No. : 9422009213 / 94220 09195.  
Email: chairman@asmedu.org / webmailbmr@gmail.com  
Website : www.asmedu.org

## **III. NAME & ADDRESS OF THE DIRECTOR**

Prof. Ramesh Gangaram Mahadik  
Audyogik Shikshan Mandal's Institute of Management & Computer Studies,  
C-4, Wagle Industrial Estate, Near Mulund Check Naka,  
Opp. APLAB, Thane West, Mumbai, Maharashtra 400604.

## **IV. NAME OF AFFILIATING UNIVERSITY**

Affiliated to University of Mumbai

## **V. GOVERNANCE**

### **Members of the Board and their brief background**

<b>Sr. No.</b>	<b>Name</b>	<b>Designation</b>	<b>Experience</b>
1.	Dr. Sandeep Pachpande	Chairman, Audyogik Shikshan Mandal	5 yrs Industry and 18 Years Academic
2.	Dr (Mrs) Asha Pachpande	Secretary, Audyogik Shikshan Mandal	30 + years in Academics
3.	Dr (Ms.) Priti Sandeep Pachpande	Associate Professor	3 yrs Industry, 12 years Academics
4.	Dr. Shyam Mathur	Director General ASM Group	30 + years in Industry and Academics

5	Mr. Ramesh Gangaram Mahadik	ASM Group	25+ years Industry and Academics
6.	Mr. P. K. Patil	Ex Director DTE	25+ years in Academics and Industry
7.	Mr. V. Y. Patil	Member ASM Group	25+ years in Academics and Industry
8.	Dr. Sudhakar Janardhan Bokaphode	Member ASM Group	29+ years in Academics and Industry
9.	Mr. Ninad Sawarkar	Industry Representative	4+ years Industry Experience, Topper of Univ. of Mumbai in 2015, Alumni of IMCOST
10.	Mr. Ashish Choure	Industry Representative	10+ years in Industry
11.	Mr. J. R. Nikhade	Ex Officio DTE Member	25+ years in Academics

**Institute of Management & Computer Studies is managed by Local Managing Committee (L.M.C.). Following are members of Local Managing Committee):**

1. Dr. Sandeep Pachpande, Chairman LMC
2. Dr. Asha Pachpande, Member LMC
3. Dr. D.V. Kulkarni Member LMC
4. Prof. Ramesh Mahadik, Member LMC
5. Dr. Varshaa Parab Member LMC
6. Dr. Irshhad Kaazi, Member LMC
7. Prof. Reeta Singh, Member LMC

**Members of Academic Advisory Body**

Sr. No.	Name	Designation	Experience
1.	Dr. Sandeep Pachpande	Chairman, Audyogik Shikshan Mandal	5 yrs Industry and 18 Years Academic
2.	Dr (Mrs.) Asha Pachpande	Secretary, Audyogik Shikshan Mandal	30 + years in Academics
3.	Dr (Ms.) Priti Sandeep Pachpande	Associate Professor	3 yrs Industry, 12 years Academics
4.	Dr. Shyam Mathur	Director General ASM Group	30 + years in Industry and Academics
5.	Dr. Dattatraya Vasudev Kulkarni	Director ASM's IMCOST	30+ years in Industry and Academics
6.	Dr. Irshhad S. Kaazi	Principal Degree College IMCOST	30+ years in Industry and Academics

7.	Dr. Varshaa C. Parab	Asst. Director ASM's IMCOST	25 + years in Industry and Academics
8.	Mr. Rohit Jha	TCS – Project Manager	5+ years Work Industry Experience.
9.	Ms. Mrudula Potdar	Accenture - Sr. Manager	5+years Work Industry Experience
10.	Mr. Akshay Gharat	Minecraft Software – Sr. Consultant	6+years Work Experience
11.	Mr. Antonious Carvalo	Entrepreneur	10+ years Industry and Academics
12.	Mr. Mahesh Khandagale	Larsan & Toubro, Sr. Software Consultant	7+ years Industry Experience

### Frequency of the Board Meetings and Academic Advisory body

Executive Committee – Four times in a year

Academic Advisory meeting – Once in a year.

### Organisational Chart & Processes

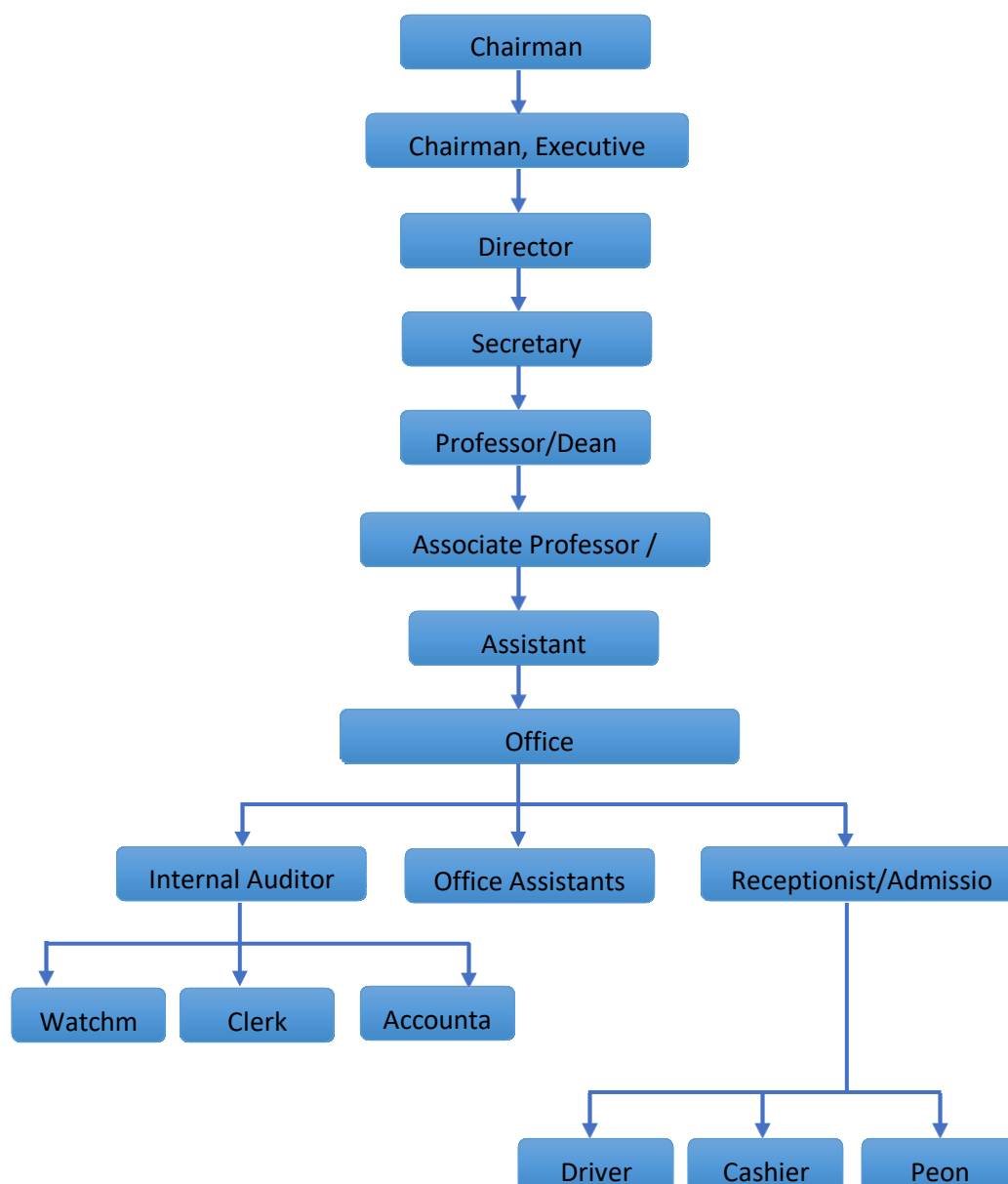

## **Nature & Extent of Involvement of Faculty & Students in Academic Affairs Improvement**

- I. Continuously in touch with current industry trends that provides input to faculty to bridge gap between training and teaching pedagogy
- II. Use of latest technology for providing knowledge to students.
- III. Transfer of Knowledge treasure to students through variety of techniques like Role-Plays, Case Studies, Presentations, Industry Visits, Guest Lectures, Alumni Interactions etc.
- IV. Interaction with students to gather feedback on academic delivery to obtain insight on knowledge transfer process
- V. Assessment pattern being set according to the industry requirements to reflect the application-oriented teaching and learning process which enhances employability potential of students
- VI. There is a process adopted for regular interaction with students, staff and faculty. This approach provides a platform for the attendees to voice their grievances as well as for making constructive suggestions as well as providing feedback to Management for adopting new measures.
- VII. Grievance Redressal Cell is formed and is headed under Director and members from Staff, Faculty and Students to ensure smooth conduct of the course..

To delegate & actively involve all (Students, Faculty, Alumni and Parents) different committees are formed and they have regular meetings to address student grievances. The stakeholders can approach the committee members for registering their feedback and suggestions for better and smooth conduct of academic delivery. The committees help in managing the activities related to their area. Committees are as follows:

- Placement Committee
- Academic & Co-curricular committee
- Seminar & Workshop Committee
- Purchase Committee
- Extra-Curricular Committee
- Anti-Ragging Committee (A dedicated committee with members from management/ Faculty as well as Students from current batches is formed every year to ensure a healthy atmosphere in the campus. Malpractices like ragging are discouraged and conducive environment for learning is ensured)
- Women's Cell
- Grievance Cell (Periodic meetings of Grievance Redressal Committee ensures that Stakeholders do not face any problems and discussions are conducted to resolve any issues if highlighted)
- RTI Committee
- Student Welfare committee

**Others:**

- **Student Feedback on Institutional Governance / Faculty Performance**

It is a regular practice at the end of every semester to collect faculty wise feedback from students which is analysed for the performance index / suggestions/ comments if any provided from student community.

- **Establishment of Online Grievance Redressal Mechanism**

As students may hesitate sharing their problems in face to face interactions, Institute also maintains a Online Grievance Redressal Mechanism where the students can approach the Grievance Handling Committee to resolve their issues. Establishment of Grievance Redressal Committee in the Institution and Appointment of OMBUDSMAN by the University is in Process.

- **Establishment of Internal Complaint Committee (ICC)**

Committee has been formed with representatives from all stakeholders including students, faculty and Management

- **Establishment of Committee for SC / ST**

A committee has been formed to address grievances of SC/ ST candidates which regularly interacts for addressing any issues of SC /ST students.

**Members of Committee**

Sr. No.	Name	Designation
1.	Prof. Ramesh Mahadik	Director
2.	Prof. Nitin Ganeshar	Member
3.	Prof. Mahesh Mahajan	Member
4.	Prof. Rachana Borole	Member
5.	Mr. Prasad Pawar	Student Representative
6.	Ms. Nikita Pawar	Student Representative

- **Internal Quality Assurance Cell**

IQAC committee has been formed to monitoring the functioning of all the committees and compliance with all the statutory norms.

**Members of Committee**

Sr. No.	Name	Designation
1.	Prof. Anshita Chelawat	IQAC Coordinator
2.	Dr. Irshhad Kaazi	Member
3.	Dr. Varshaa Parab	Member
4.	Dr. Trupti Shelke	Member
5.	Prof. Ramesh Mahadik	Member
6.	Prof. Reeta Singh	Member
7.	Prof. Shripad Bapat	Member
8.	Prof. Swarupa Kulkarni	Member
9.	Prof. Tejasvi Bhosale	Member

**VI. PROGRAMS**

Name of the Programs (Full Time) approved by AICTE.

	<b>MCA</b>
<b>Number of Seats</b>	120
<b>Duration</b>	2 Years
<b>Cut-off Marks of Last 3 Years</b>	72 Percentile
<b>Fees</b>	1.10 Lakhs per year
<b>Placement Facilities</b>	Yes
<b>Campus Placement in Last 3 Years Details</b>	Minimum Salary- 1.8 Lacs p.a. Average Salary– 2.4 Lacs p.a. Maximum Salary– 3.6 Lacs p.a.
<b>Approval</b>	Affiliated to University of Mumbai, Approved by AICTE

## VII. Faculty

### ASM's IMCOST, Thane - MCA

Sr No.	Name of the faculty	Unique ID	DOB	Educational Qualification			Work Experience				Area of Sepciliz ation	Course Taught	Resea rch Guida nce	Proje cts Carried Out	Paten ts	Technolo gy Transfer	Research Publications	No of Books published with details
				UG	PG	Ph. D	Tea ch	In d	Re-sear ch	Ot h								
1	Mr. Ramesh Mahadik	04	24.12.65	B.E.	M.Tech	-	12	15	-	-	Tech nology	Big Data	-	-	-	-	8	-
2	Ms. Reeta A.Singh	10	27.07.84	B.E.	M.Tech, MBA	Purs uing	10	-	-	-	Tech nology	Java	-	-	-	-	7	-
3	Mr.Nitin Ganeshar	11	21.6.85	BCA	MCA	-	8	-	-	-	Tech nology	PHP	-	-	-	-	5	-
4	Mr Mahesh Mahajan	12	5.9.88	B.Sc	MCA	-	5	-	-	-	Tech nology	OR	-	-	-	-	5	-
5	Mr Mahesh Patil	76	27.5.74	B.Sc	MCA	-	-	-	-	-	Tech nology	SEPM	-	-	-	-	3	-
6	Ms Kalpana Patil	77	12.2.86	B.Sc	MCA	-	-	-	-	-	Tech nology	COA	-	-	-	-	2	-
7	Ms Rachana Borole	13	4.9.89	B.Sc	MCA	-	2	-	-	-	Tech nology	IS	-	-	-	-	2	-
8	Antoniuis Carvalho	81	17.12.91	B.Sc I.T.	MCA	-	3	7.5	-	-	Tech nology	OS	-	-	-	-	3	-
9	Sharmad Phadke	82	15.3.95	B.Co m	MCA	-	0	4	-	-	Tech nology	DMM	-	-	-	-	1	-
10	Paresh Kamble	83	21.12.90	BCA	MCA	-	1.5	3	-	-	Tech nology	WMT	-	-	-	-	2	-
11	Satej Rajam	84	30.5.90	B.Sc C.S.	MCA	-	1	4.5	-	-	Tech nology	AWT	-	-	-	-	2	-
12	Amit Sable	85	19.3.93	B.SC	MCA	-	1.5	3.5	-	-	Tech nology	PNS	-	-	-	-	2	-
13	Manisha Dubal	86	3.4.88	B.SC	MCA	-	0	0	-	-	Tech nology	CN	-	-	-	-	1	-
14	Vinit Yadav	87	10.4.92	B.Sc I.T.	MCA	-	0	1.3	-	-	Tech nology	UX	-	-	-	-	2	-
15	Vishakha Singh	88	8.7.93	B.Sc I.T.	MCA	-	0	2	-	-	Tech nology	ADC	-	-	-	-	2	-
16	Sayali Jagtap	89	5.1.93	BCS	MCS	-	0	3.5	-	-	Tech nology	CC	-	-	-	-	2	-
17	Manoj Jagtap	90	5.1.90	BCS	MCA	-	-	-	-	-	Tech nology	MC	-	-	-	-	0	-
18	Vikrant Thete	40	20.1.86		MBA (Fiance)		0	3.5	-	-	Net working	NET	-	-	-	-	2	-

### VIII. **FEE**

Details of Fee, as approved by State Fee Committee, for the Institution:

- **MCA** – 3.30 Lacs for 2 Years,

Time schedule for payment of fee for the entire programme

- **MCA**– Enrolment Fee – 50 K

Balance on or Before October End of respective year

#### **No. of fee waivers granted with amount and name of students**

- Number of scholarship offered by the Institution, duration and amount: Social Welfare Scholarship for Category / Throughout the Program / Amount as per Government Rules
- Criteria for fee waivers/scholarship: MCA Program – For Category Students (SC/ST/OBC/ VJ NT/ DTNT) Free ship scholarship is given as per State Government Social Welfare Department.
- Estimated cost of Boarding and Lodging in Hostels- NA

### IX. **ADMISSION PROCEDURE:**

- Number of seats sanctioned with the year of approval

MCA Annual Intake of 120 (2 Divisions)

- Number of students admitted under various categories each year in the last three years

<b>A.Y.</b>	<b>Category</b>	<b>Number of Students</b>
2019-20	SC/ST/OBC/VJ NT/ DTNT	46
2018-19	SC/ST/OBC/VJ NT/ DTNT	56
2017-18	SC/ST/OBC/VJ NT/ DTNT	64

### X. **CRITERIA AND WEIGHTAGES FOR ADMISSION:**

- **Admission Test-MAH MCA CET**

Test Agency – State CET Cell on behalf of DTE Maharashtra

Address – 8th Floor, New Excelsior Building, A.K.Nayak Marg, Fort, Mumbai 400 001

URL- [www.mahcet.org](http://www.mahcet.org)

DTE Website- <http://www.dtemaharashtra.gov.in>

#### **Statistics of AY 2019-20:**

<b>Sr.No.</b>	<b>Test</b>	<b>Number of Candidates</b>
1	MAH MCA CET-2019	50

#### **Calendar for admission against Management / vacant seats :**

- Last date of request for applications – 18.09.2019
- Last date of submission of applications – 22.09.2019
- Dates for announcing final results – 12.10.2019



- Release of admission list (main list and waiting list shall be announced on the same day)
- Date for acceptance by the candidate (time given shall in no case be less than 15 days)
- Last date for closing of admission
- Starting of the Academic session
- The waiting list shall be activated only on the expiry of date of main list
- The policy of refund of the fee, in case of withdrawal, shall be clearly notified

**XI. CRITERIA FOR G.D./ PERSONAL INTERVIEW: Not Applicable as per Maharashtra State CET Guidelines.**

**XII. LIST OF APPLICANTS**

- List of candidates whose applications have been received along with percentile / percentage score for each of the qualifying examination in separate categories for open seats. List of candidates who have applied along with percentage and percentile score for Management quota seats.

**No Management Quota Seats admitted.**

**XIII. RESULTS OF ADMISSION UNDER MANAGEMENT SEATS / VACANT SEATS**

- Composition of selection team for admission under Management Quota with the brief profile of members (This information be made available in public domain after the admission process is over)
- Score of the individual candidate admitted arranged in order or merit
- List of candidates who have been offered admission
- Waiting list of the candidate in order of merit to be operative from the last date of joining of the first list candidate
- List of the candidate who joined within the date, vacancy position in each category before operation of waiting list

**No Management Quota Seats admitted.**

**XIV. INFORMATION OF INERASTRUCTURE AND OTHER RESOURCES AVAILABLE**

**Classrooms & Other Facilities**

<b>Resources</b>	<b>Quantity</b>	<b>Size</b>
Classroom	6	72 Sq.m.
Tutorial Rooms	2	36 Sq.m.
Laboratories	1	70 Sq.m.
Drawing Halls	NA	NA
Computer Centres	1	150 Sq.m.
Central Examination Facility	1	53 Sq.m.

## Library Facilities

	<b>MCA</b>
Library Books	10,072
Titles	1,652
Journals	27
Online National/ International Journals	2
e-library	YES

## Laboratory and Workshop

- List of Major Equipment/Facilities in each Laboratory / Workshop – Printers , Scanners, Projectors, Switches, Routers, Servers
- List of Experimental Setup in each Laboratory/Workshop
- Computing Facilities- SKYPE Video Conferencing, Webinar
- Internet Bandwidth – 65 Mbps
- Number and configuration of System – 300 Systems (Core 2 Duo – 2.33 GHz, 2 GB RAM, 80 GB HDD)
- Total number of system connected by LAN – 300
- Total number of system connected by WAN – 1
- Major software packages available – Windows, Microsoft Office, Oracle, Ubuntu
- Special purpose facilities available – Wi-Fi Connectivity
- Innovation Cell – Yes
- Social Media Cell – Yes
- Compliance of the National Academic Depository (NAD), applicable by PGCM / PGDM Institutions and University Departments – Not Applicable

## List of Facilities Available

<b>Facilities</b>	<b>Yes/No</b>
Barrier Free Built Environment for disabled and elderly persons	<b>Yes</b>
Occupancy Certificate	<b>Yes</b>
Fire and Safety Certificate	<b>Yes</b>
Hostel Facility	<b>No</b>
Games and Sports Facilities	<b>Yes</b>
Extra-Curricular Activities	<b>Yes</b>
Soft Skill Development Facilities	<b>Yes</b>
Teaching Learning Process	<b>Yes</b>
Curricula and syllabus for each of the programmes as approved by the University	<b>Yes</b> ( <a href="http://www.mu.ac.in">www.mu.ac.in</a> )
Academic Calendar of the University	<b>Yes</b>

**Academic Time Table with the name of the Faculty members handling the Course**

- Teaching Load of each Faculty – 16 hours per week
- Internal Continuous Evaluation System and place – Yes
- Student’s assessment of Faculty, System in place - Yes

**For each Post Graduate Courses give the following:**

- Title of the Course – MCA
  - MCA (University of Mumbai)
- Curricula and Syllabi
- Laboratory facilities exclusive to the Post Graduate Course
- Special Purpose
- Software, all design tools in case
- Academic Calendar and frame work

**XV. ENROLLMENT OF STUDENTS IN THE LAST 3 YEARS:**

<b>MCA:</b>	
<b>Year</b>	<b>No. of Students</b>
2019-20	50
2018-19	70
2017-18	88

**XVI. LIST OF RESEARCH PROJECTS / CONSULTANCY WORKS**

- Number of Projects carried out, funding agency, Grant received
- Publications (if any) out of research in last three years out of masters project
- Industry Linkage –
- MoUs with Industries (minimum 3)- 4

**XVII. LoA and subsequent EoA till the current Academic Year – Yes**

**XVIII. Accounted audited statement for the last three years - Yes**

**XIX. Best Practices adopted, if any – ASM’s Excellence Driven Guaranteed Employability (EDGE), Waste Management, ISR**

Note : Suppression and / or misrepresentations of information shall invite appropriate penal action. The Website shall be dynamically updated with regard to Mandatory Disclosures